

ABELL  
SURVEYING & MAPPING  
DELAVER, WISCONSIN 53115  
414-728-6737

PLAT OF SURVEY OF

LOT 284 OF LAKE DELAVER HIGHLANDS, LOCATED IN SECTION  
31, T2N, R16E, WALWORTH COUNTY, WISCONSIN.

ORDERED BY: CENTURY 21 - SKANDIA REALTY  
312 S. 7th STREET  
DELAVER, WI. 53115

REVISED: NOVEMBER 7, 1995  
ORDERED BY: LAKE GENEVA PROPERTIES  
816 WILLIAMS ST.  
LAKE GENEVA, WI 53147

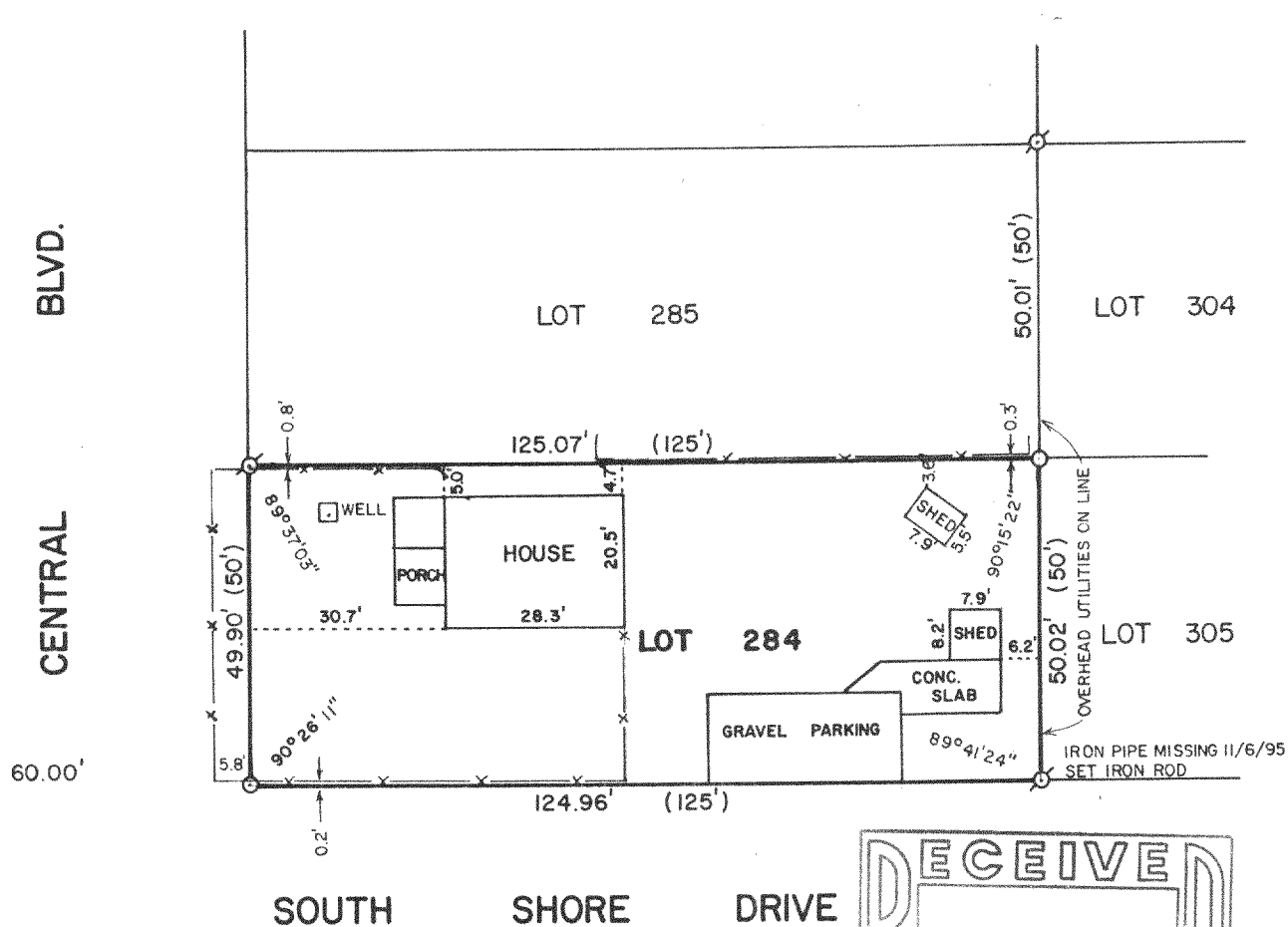

SCALE - 1"=30'

LEGEND

- - IRON PIPE FOUND
- - IRON ROD SET, FOUND 11/6/95
- ( ) - RECORDED AS
- x - WOOD FENCE

I, DAVID F. ABELL, DO HEREBY CERTIFY  
THAT I HAVE SURVEYED THE PROPERTY  
HEREON DESCRIBED ACCORDING TO THE  
OFFICIAL RECORDS AND THAT THE PLAT  
HEREON IS A CORRECT REPRESENTATION  
OF THE PROPERTY LINES TO THE BEST OF  
MY KNOWLEDGE AND BELIEF.

*David F. Abell*

DAVID F. ABELL  
WISCONSIN REGISTERED LAND SURVEYOR, S-1596

DATE *November 30, 1987* REVISED: 11/7/95  
JOB NUMBER - 87193

NOTE: THIS IS NOT A CERTIFIED COPY UNLESS SEALED.

FLAD-2.16

216-2215